

Welcom to "Touch science" "Try science"

There are many encounters with real things at the science museum. Both children and adults are welcome to enjoy this experience and deepen your science learning.

Held daily

Challenge Lab

3F exhibition room (admission fee required)

You can try simple experiments and science crafts that both children and adults can enjoy. No application required.



Hours ①10:30~11:30 / ②13:00~14:00

For detailed experience menus, please see the event information posted inside the facility or the website.



Outdoor

Rock Garden (free)

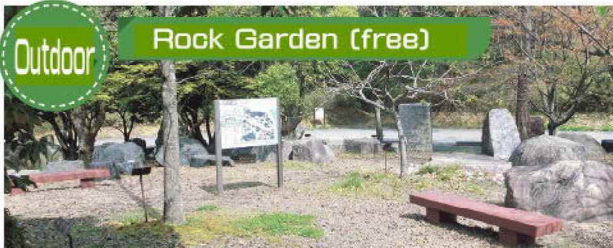

35 kinds of the rock specimens that have been quarried in Miyagi prefecture are on display here. You can see trees and plants which are closely related to plant fossils excavated in Sendai.

General Information

- Opening Hours 9:00 A.M. to 4:45 P.M. (entrance to museum permitted until 4:00 P.M.)
- Closed Every Monday (Museum will be closed on Tuesday if Monday is a holiday) Closed the day following a holiday (except Sunday) Year-end and New Year holidays (from December 28 to January 4) *Please contact Sendai Science Museum for more details.
- Group Visits If you plan to visit the Sendai science Museum with a large group, please notify the museum beforehand by phone, letter, or fax. Please give the group's name, number of visitors, the time and date of your visit, and whether you will be coming on a chartered bus or not.

Admission Fees Group of more than 30 people(※)

| Use division | Adults | High school | Junior high and Elementary school |
|--------------|---------|-------------|-----------------------------------|
| Personal | 280 yen | 160 yen | 110 yen |
| Group(※) | 220 yen | 130 yen | 90 yen |

(※)For group, free for 1 in 30 people

※Please inquire at the Sendai Science Museum about an annual entry pass.

■ Transportation

1. Subway(North-South Line)
Get off at "Asahigaoka station" and walk for five minutes
2. Tohoku Expressway
Exit at the Tohoku Expressway "Sendai Miyagi I.C." and take the Yaotome-Oritate Line (approximately 30 minutes drive)
Or Exit at the Tohoku Expressway "Izumi I.C." and take Route 4 and Sendai-IZUMI Prefectural Road North (approximately 30 minutes drive)

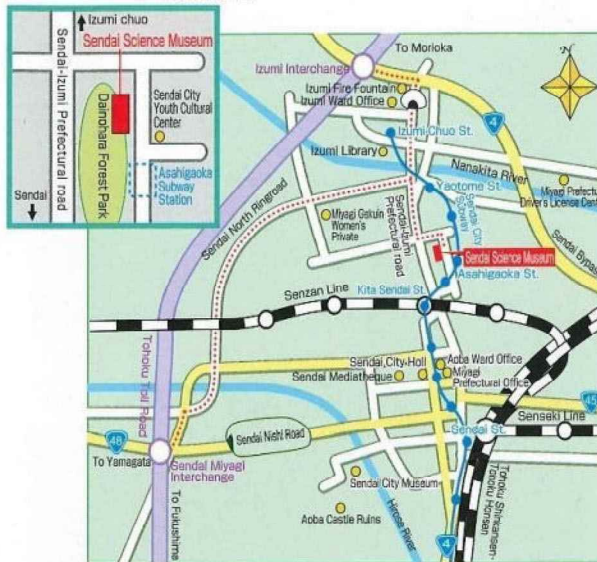

Inquiries

3M Sendai City Science Museum

〒981-0903 Dainohara Forest Park 4-1 Aoba ward Sendai city
Telephone:022-276-2201 FAX:022-276-2204
Homepage <http://www.kagakukan.sendai-c.ed.jp>

3M Sendai City Science Museum

Sendai City has received support from 3M Japa Innovation Limited as a naming rights sponsor. **3M**

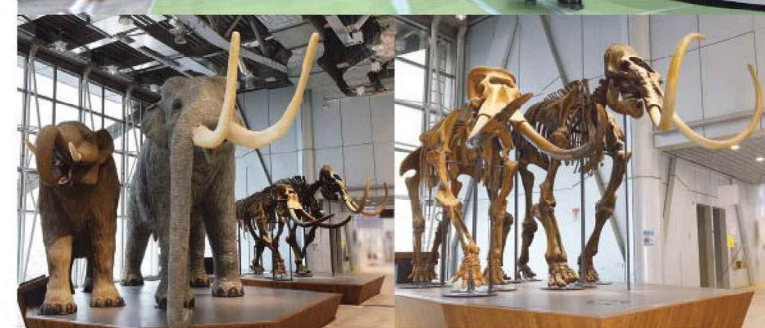
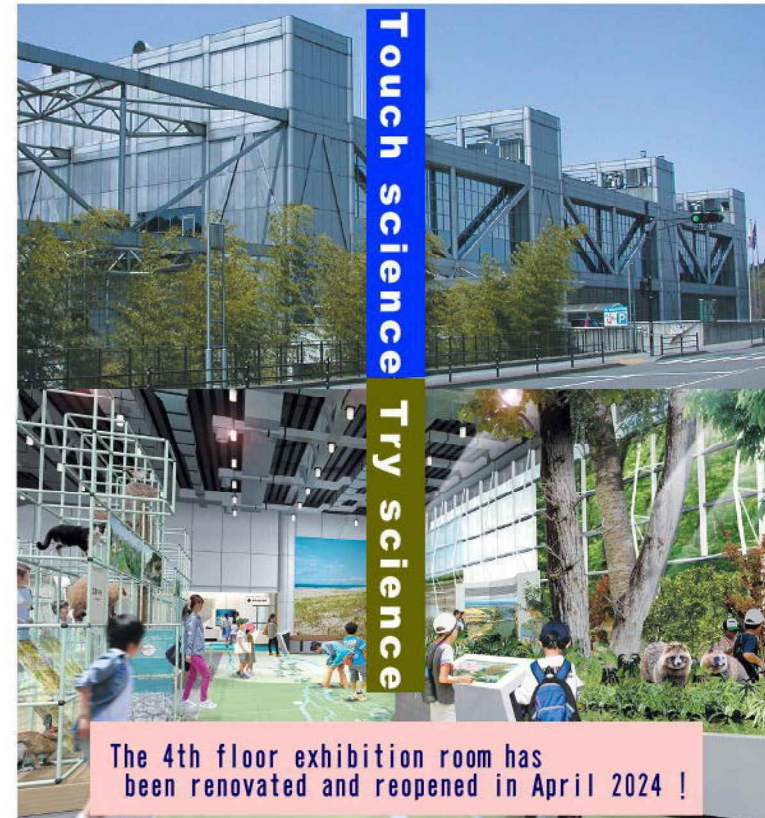

The 3rd floor exhibition room is closed due to renovations now and will be reopened in early April 2025

4F

Nature in Sendai, Miyagi

Explore the nature around us.

You can experience the workings of the natural world from every angle.
"History of the Land" Conveying the origins of the land of Miyagi and Sendai.
"Collections from Nature" Observing rich natural specimens using all five senses.
"Gateway to Nature" Consists of impressive tree dioramas that take advantage of the high ceilings.



① History of the Land

"History of the Land" Impressive ancient elephants will welcome you. Introducing the environment and lots of species that lived in each era. Using fossils, rocks and movies from Miyagi Prefecture.



② Collections from Nature

You can learn how to see nature by freely observing specimens such as plants, butterflies, mushrooms, and rocks by touching them and looking up at them.

③ Gateway to Nature

Diorama reproduces mountains, hills, and coastal areas. You can enjoy an amazing visual experience at "Sky Adventure of Hirose River", which consists of dynamic movies from downstream to upstream of the Hirose River.

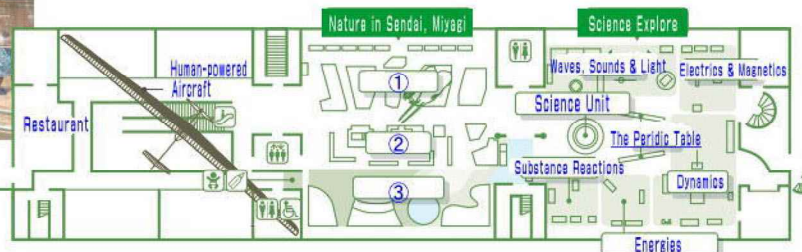

4F

Science Explore

Explore the fundamentals of science to get a solid understanding

There is a science unit where you can learn the basics of science such as length, weight, area, volume, and time while relating them to the phenomena around you.



Around the periodic table, devices are placed around themes such as the properties of matter, the use of energy, waves, sound, and light.

3F

Life System Exhibition

Let's experience science in everyday life.

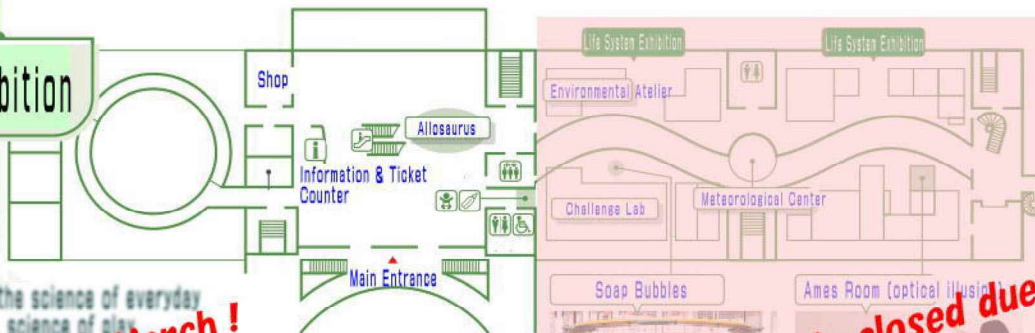

This area is closed due to renovations until next March!

An exhibition room when you can experience the science of everyday life. There are exhibitions about life science, science of play, environmental science, and flight for example "Environmental Science (tornado generation machine)", "Ames Room (optical illusion)", "Soap bubbles (go inside a giant soap bubble)"...

- ※ There is a nursing room (a baby bed for changing diapers in there) near the east toilets on the 3rd and 4th floors. There is a diaper space near the west toilets on the 2nd floor.
- ※ The special exhibition room on the 2nd floor is only used for special events.
- ※ You can also see the library and taxidermy exhibit on the 1st floor.

▼ Pictogram

- Toilet
- Toilet for the disabled
- Diaper change room
- Nursing room
- Elevator
- Escalators
- Information & Ticket Counter



This area is closed due to renovations until next March!



There are many exhibits where you can experience science in our everyday lives from various aspects.